

NOTICE!!

These documents have been scanned!

Do not place un-scanned documents beneath this notice!

Do not remove this notice from this file!

GPO Jacket No. 560-102
Print Order 61540
Rise Business Services, LLC
Job=AZ15 5/2/2019



Box Number= AZ15019



Claim Begin-End: AMC437068-AMC437073

1 Initial Receipt



AZ15019-15

AMC436731-AMC437154

United States Department of the Interior
Bureau of Land Management
LANDS/RECREATION & PLANNING
ONE N CENTRAL AVE
PHOENIX, AZ 85004 -2203
Phone: 602-417-9200

Receipt

No:

3505574

Transaction #: 3606665	
Date of Transaction: 03/01/2016	
CUSTOMER:	
JIRAK GROUP LLC PO BOX 1004 CONGRESS, AZ 85332-1004 US	

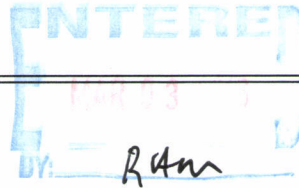

LINE #	QTY	DESCRIPTION	REMARKS	UNIT PRICE	TOTAL
1	6.00	LOCATABLE MINERALS / MINING CLAIMS-NEW, UNADJUD, ONE OR MORE AUTH NOS / NEW MINING CLAIMS LOCATION FEE CASES: AMC437068/\$37.00, AMC437069/\$37.00, AMC437070/\$37.00, AMC437071/\$37.00, AMC437072/\$37.00, AMC437073/\$37.00		- n/a -	222.00
2	6.00	LOCATABLE MINERALS / MINING CLAIMS-NEW, UNADJUD, ONE OR MORE AUTH NOS / NEW MINING CLAIM PROCESSING FEE CASES: AMC437068/\$20.00, AMC437069/\$20.00, AMC437070/\$20.00, AMC437071/\$20.00, AMC437072/\$20.00, AMC437073/\$20.00		- n/a -	120.00
3	6.00	LOCATABLE MINERALS / MINING CLAIMS-NEW, UNADJUD, ONE OR MORE AUTH NOS / NEW MINING CLAIMS MAINTENANCE FEE CASES: AMC437068/\$155.00, AMC437069/\$155.00, AMC437070/\$155.00, AMC437071/\$155.00, AMC437072/\$155.00, AMC437073/\$155.00		- n/a -	930.00
TOTAL:					\$1,272.00

PAYMENT INFORMATION				
1	AMOUNT:	1272.00	POSTMARKED:	N/A
	TYPE:	CHECK	RECEIVED:	03/01/2016
	CHECK NO:	9505506249		
	NAME:	JIRAK GROUP LLC PO BOX 1004 CONGRESS AZ 85332-1004 US		

NOTICE!!

These documents have been scanned!

Do not place un-scanned documents beneath this notice!

Do not remove this notice from this file!

GPO Jacket No. 560-102
Print Order 61540
Rise Business Services, LLC
Job=AZ15 5/2/2019



Box Number= AZ15019



Claim Begin-End: AMC437068-AMC437073

2 Correspondence



AZ15019-15

AMC436731-AMC437154

**NO
DOCUMENTS
FOUND**

NO DOCUMENTS FOUND
NO DOCUMENTS FOUND

NOTICE!!

These documents have been scanned!

Do not place un-scanned documents beneath this notice!

Do not remove this notice from this file!

GPO Jacket No. 560-102
Print Order 61540
Rise Business Services, LLC
Job=AZ15 5/2/2019



Box Number= AZ15019



Claim Begin-End: AMC437068-AMC437073

3 Transfers



AZ15019-15

AMC436731-AMC437154

**NO
DOCUMENTS
FOUND**

NO DOCUMENTS FOUND
NO DOCUMENTS FOUND

NOTICE!!

These documents have been scanned!

Do not place un-scanned documents beneath this notice!

Do not remove this notice from this file!

GPO Jacket No. 560-102
Print Order 61540
Rise Business Services, LLC
Job=AZ15 5/2/2019



Box Number= AZ15019



Claim Begin-End: AMC437068-AMC437073

4 Annual Filings



AZ15019-15

AMC436731-AMC437154

DEPARTMENT OF THE INTERIOR
BUREAU OF LAND MANAGEMENT
MINING CLAIMS

Run Date/Time: 8/20/2018

MC Maintenance Fees Paid Through the BLM Pay Portal
(by Date Paid)

Page 188 Of 316

CBS Receipt: 4235432

Printed For Lead File # AMC437068

Agency Tracking ID: 1534222630

Assessment Year: 2019

Paid On: 8/14/2018

Number of BLM Serial Nr: 6

Total Amount Paid: \$930.00

Claim Name	BLM Serial No	Lead File No	Amount Paid
GOLD N DIRT 1	AMC437068	AMC437068	\$155.00
GOLD N DIRT 2	AMC437069	AMC437068	\$155.00
GOLD N DIRT 3	AMC437070	AMC437068	\$155.00
GOLD N DIRT 4	AMC437071	AMC437068	\$155.00
GOLD N DIRT 5	AMC437072	AMC437068	\$155.00
GOLD N DIRT 6	AMC437073	AMC437068	\$155.00

United States Department of the Interior

Bureau of Land Management
 BUSINESS & SUPPORT SVCS DIV
 ONE N CENTRAL AVE SUITE 800
 PHOENIX, AZ 85004 -4427
 Phone: 602-417-9200

Receipt

No: 4235432

Transaction #: 4350793	
Date of Transaction: 08/14/2018	
CUSTOMER:	
JACK REED 1611 OLIVE ST SANTA BARBARA, CA 93101 US	

LINE #	QTY	DESCRIPTION	REMARKS	UNIT PRICE	TOTAL
1	1.00	LOCATABLE MINERALS / MINING CLAIMS- NOT NEW-UNADJUD, ONE AUTH NO. ONLY / MINING CLAIM MONEY RECEIVED CASES: AMC437068/\$930.00		- n/a -	930.00
TOTAL:					\$930.00

PAYMENT INFORMATION			
NOTE: Items will appear on credit card statement as "BLM O Mining Claim".			
1	AMOUNT:	930.00	POSTMARKED: N/A
	TYPE:	CREDIT CARD	RECEIVED: 08/14/2018
	NAME:	JACK REED 1611 OLIVE ST SANTA BARBARA CA 93101 US	
	CARD NO:	XXXXXXXXXXXX0080	AUTH CODE: 015700
	NAME ON CARD:	JACK REED	
	SIGNATURE:		

REMARKS

This receipt was generated by the automated BLM Collections and Billing System and is a paper representation of a portion of the official electronic record contained therein.

Run Date: 07/31/17

Run Time: 02:19 PM

**DEPARTMENT OF THE INTERIOR
BUREAU OF LAND MANAGEMENT
MINING CLAIMS**

MC Maintenance Fees Paid Through the BLM Pay Portal

CBS Receipt: 3912013

Printed For Lead File # AMC437068

Agency Tracking ID: 1501264479

Assessment Year: 2018

Number of BLM Serial Nr: 6

Paid On: 07/28/2017

Total Amount Paid: \$930.00

Claim Name	BLM Serial No	Lead File No	Amount Paid
GOLD N DIRT 1	AMC437068	AMC437068	\$155.00
GOLD N DIRT 2	AMC437069	AMC437068	\$155.00
GOLD N DIRT 3	AMC437070	AMC437068	\$155.00
GOLD N DIRT 4	AMC437071	AMC437068	\$155.00
GOLD N DIRT 5	AMC437072	AMC437068	\$155.00
GOLD N DIRT 6	AMC437073	AMC437068	\$155.00

United States Department of the Interior
Bureau of Land Management
 BUSINESS & SUPPORT SVCS DIV
 ONE N CENTRAL AVE SUITE 800
 PHOENIX, AZ 85004 -4427
 Phone: 602-417-9200

Receipt

No: 3912013

Transaction #: 4021447	
Date of Transaction: 07/28/2017	
CUSTOMER:	
JACK REED 1611 OLIVE STREET SANTA BARBARA, CA 93101 US	

LINE #	QTY	DESCRIPTION	REMARKS	UNIT PRICE	TOTAL
1	1.00	LOCATABLE MINERALS / MINING CLAIMS- NOT NEW-UNADJUD, ONE AUTH NO. ONLY / MINING CLAIM MONEY RECEIVED CASES: AMC437070/\$930.00		- n/a -	930.00
TOTAL:					\$930.00

PAYMENT INFORMATION				
NOTE: Items will appear on credit card statement as "BLM O Mining Claim".				
1	AMOUNT:	930.00	POSTMARKED:	N/A
	TYPE:	CREDIT CARD	RECEIVED:	07/28/2017
	NAME:	JACK REED 1611 OLIVE STREET SANTA BARBARA CA 93101 US		
	CARD NO:	XXXXXXXXXXXX2929	AUTH CODE:	08075G
	NAME ON CARD:	JACK REED		
	EXPIRES:	01/2022		
	SIGNATURE:			

REMARKS

This receipt was generated by the automated BLM Collections and Billing System and is a paper representation of a portion of the official electronic record contained therein.

Run Date: 09/09/16

Run Time: 05:54 AM

**DEPARTMENT OF THE INTERIOR
BUREAU OF LAND MANAGEMENT
MINING CLAIMS**

MC Maintenance Fees Paid Through the BLM Pay Portal

CBS Receipt: 3638911

Printed For Lead File # **AMC437068**

Agency Tracking ID: 1471981106

Assessment Year: 2017

Number of BLM Serial Nr: 13

Paid On: 08/23/2016

Total Amount Paid: \$2,015.00

Claim Name	BLM Serial No	Lead File No	Amount Paid
RICH HILL PLACER	AMC377227	AMC377224	\$155.00
WANDERING WOMAN 1	AMC433616	AMC433616	\$155.00
WANDERING WOMAN 2	AMC433617	AMC433616	\$155.00
WANDERING WOMAN 3	AMC433618	AMC433616	\$155.00
WANDERING WOMAN 4	AMC433619	AMC433616	\$155.00
WANDERING WOMAN 5	AMC433620	AMC433616	\$155.00
RICH HILL PLACER 2	AMC433683	AMC433677	\$155.00
GOLD N DIRT 1	AMC437068	AMC437068	\$155.00
GOLD N DIRT 2	AMC437069	AMC437068	\$155.00
GOLD N DIRT 3	AMC437070	AMC437068	\$155.00
GOLD N DIRT 4	AMC437071	AMC437068	\$155.00
GOLD N DIRT 5	AMC437072	AMC437068	\$155.00
GOLD N DIRT 6	AMC437073	AMC437068	\$155.00

United States Department of the Interior
Bureau of Land Management
 BUSINESS & SUPPORT SVCS DIV
 ONE N CENTRAL AVE SUITE 800
 PHOENIX, AZ 85004 -4427
 Phone: (602) 417-9200

Receipt

No: 3638911

Transaction #: 3742826	
Date of Transaction: 08/23/2016	
CUSTOMER:	
JACK REED 1611 OLIVE ST. SANTA BARBARA, CA 93101 US	

LINE #	QTY	DESCRIPTION	REMARKS	UNIT PRICE	TOTAL
1	1.00	LOCATABLE MINERALS / MINING CLAIMS- NOT NEW-UNADJUD, ONE AUTH NO. ONLY / MINING CLAIM MONEY RECEIVED CASES: AMC433617/\$2015.00		- n/a -	2015.00
TOTAL:					\$2,015.00

PAYMENT INFORMATION			
NOTE: Items will appear on credit card statement as "BLM O Mining Claim".			
1	AMOUNT:	2015.00	POSTMARKED: N/A
	TYPE:	CREDIT CARD	RECEIVED: 08/23/2016
	NAME:	JACK REED 1611 OLIVE ST. SANTA BARBARA CA 93101 US	
	CARD NO:	XXXXXXXXXXXX4472	AUTH CODE: 07540G
	NAME ON CARD:	JACK REED	
	EXPIRES:	09/2020	
	SIGNATURE:		

REMARKS

This receipt was generated by the automated BLM Collections and Billing System and is a paper representation of a portion of the official electronic record contained therein.

NOTICE!!

These documents have been scanned!

Do not place un-scanned documents beneath this notice!

Do not remove this notice from this file!

GPO Jacket No. 560-102
Print Order 61540
Rise Business Services, LLC
Job=AZ15 5/2/2019



Box Number= AZ15019



Claim Begin-End: AMC437068-AMC437073

5 Miscellaneous



AZ15019-15

AMC436731-AMC437154

**NO
DOCUMENTS
FOUND**

NO DOCUMENTS FOUND
NO DOCUMENTS FOUND

NOTICE!!

These documents have been scanned!

Do not place un-scanned documents beneath this notice!

Do not remove this notice from this file!

GPO Jacket No. 560-102
Print Order 61540
Rise Business Services, LLC
Job=AZ15 5/2/2019



Box Number= AZ15019



Claim Begin-End: AMC437068-AMC437073

6 Location Notices-Amendments and Supporting Documents



AZ15019-15 AMC436731-AMC437154

MINING CLAIM STATUS REPORT

Data Entered: 03/03/16 RLM

MTP Checked By: PER
GEO Checked By: PER

LEAD SERIAL NUMBER: AMC 437068 thru AMC 437073

NUMBER OF CLAIMS & TYPE:

- LODE
- PLACER
- ASSOCIATION PLACER
- MILL SITE
- TUNNEL SITE

CHARGES:

Location Fee @ \$37 = \$ 222⁻
 Processing Fee @ \$20 = \$ 120⁻
 Maintenance Fee @ \$155 = \$ 930⁻
 Add'l Maint Fee for Assoc Placer = \$ _____
SUBTOTAL \$ 1272
 Other Fees \$ _____
 Other Fees \$ _____
TOTAL \$ 1272

TOTAL ACREAGE: 20 Per Claim
(Placer Only)

NUMBER OF LOCATORS: 1

DOCUMENTS RECEIVED VIA: Over-the-Counter Mail TIMELY FILED: Yes No

LEGAL DESCRIPTION: T 10N R 5W SEC 35
 T 10N R 5W SEC 36
 T _____ R _____ SEC _____
 T _____ R _____ SEC _____
 T _____ R _____ SEC _____

BLM FOREST SERVICE SUBJ TO PL 359: Yes No
WILDERNESS AREA

SPLIT ESTATE: N/A SX PX OTHER
SRHA Was proper Notice filed if located on SHRA Land? Yes No

RECONVEYED MINERALS ON BLM LAND REQUIRE OPENING ORDER FROM 1944 TO 1993:

Open to Entry On _____ N/A

COMMENTS/STATUS: VOID PARTIALLY VOID PVT MINERALS WITHDRAWN LANDS
OTHER

Claimant acknowledges that portions of the following claim(s) site(s) may be void or voidable.

Printed Name of Claimant _____ Signature of Claimant _____

*****FINAL ADJUDICATION*****

DATE 7-21-16 INITIALS RE

When Recorded Return Document to:

Elinor Loftin
1410 62nd Ave. East, Apt. #202
Fife, WA 98424

LOCATION NOTICE FOR PLACER MINING CLAIM

Amendment BLM Serial # _____ NOTICE

IS HEREBY GIVEN that the GOLD N DIRT 1

_____ placer mining claim has been located by

Jirak Group, LLC whose current mailing

address is P. O. Box 1004

Congress, AZ 85332

BLM
Date
Stamp

RECEIVED
IN AZ STATE OFFICE
2016 MAR -1 P 12:35
YAVAPAI, ARIZONA

The general course of this claim is West to East and is rectangular and it is situated in Yavapai County, Arizona. This claim is 1320 feet in length and 660 feet in width.

20.0 Acres Total Claim Acreage. This claim runs from the location monument on which this location notice is posted at the SW corner 1 of the claim, then 660' North 0° to corner 2, then 1320 East 90° to corner 3, then 660' South 180° to corner 4, then back 1320' West 270° to corner 1. This claim is marked by four (4) monuments, one at each corner of the claim.

The location monument on which this notice is posted is situated within Section 35, Township T10N, Range R5W, Gila Salt River Base and Meridian, Arizona. This claim encompasses portions of the following legal subdivision(s) if located by legal subdivision or the following quarter section(s), section(s), Township(s) and Range(s) South 1/2 of the SW1/4 of the SW 1/4 of Section 35, T10N, R5W, Gila Salt River Base and Meridian, Arizona. The locality of this claim with reference to some natural object or permanent monument and additional information (if any) concerning its locality are as follows: The SW corner (corner 1) is within 1 foot North of the Section 35, T10N, R5W Southwest Corner Public Survey Marker at GPS location N34.15819° W112.75412°. The above information is shown on the attached map.

DATED AND POSTED on the ground this 26th day of FEBRUARY, 2016.

LOCATOR(s) AGENT

Print Name(s) Elinor L. Loftin

Signature(s) Elinor L. Loftin

AHC437068

INDIVIDUAL ACKNOWLEDGMENT

State/Commonwealth of Washington
County of Pierce } ss.

On this the 26 day of Feb., 2016, before me,
Brent W. Johnsen, the undersigned Notary Public,
Name of Notary Public
personally appeared Elinor L. Coffin
Name(s) of Signer(s)

- personally known to me -- OR --
- proved to me on the basis of satisfactory evidence

to be the person(s) whose name(s) is/are subscribed to the within instrument, and acknowledged to me that he/she/they executed the same for the purposes therein stated.

WITNESS my hand and official seal.

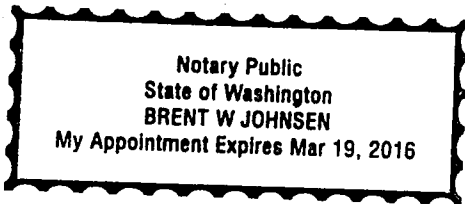

Place Notary Seal/Stamp Above

Brent W. Johnsen
Signature of Notary Public

Brent W. Johnsen
Any Other Required Information
(Printed Name of Notary, Expiration Date, etc.)

OPTIONAL

This section is required for notarizations performed in Arizona but is optional in other states. Completing this information can deter alteration of the document or fraudulent reattachment of this form to an unintended document.

Description of Attached Document

Title or Type of Document: Location of Notice

Document Date: 2-26-16 Number of Pages: 1

Signer(s) Other Than Named Above: None

ANC437068

The boundaries of this claim exclude any patented, private, state land or any other legally staked and maintained mining claim filed prior to this claim.

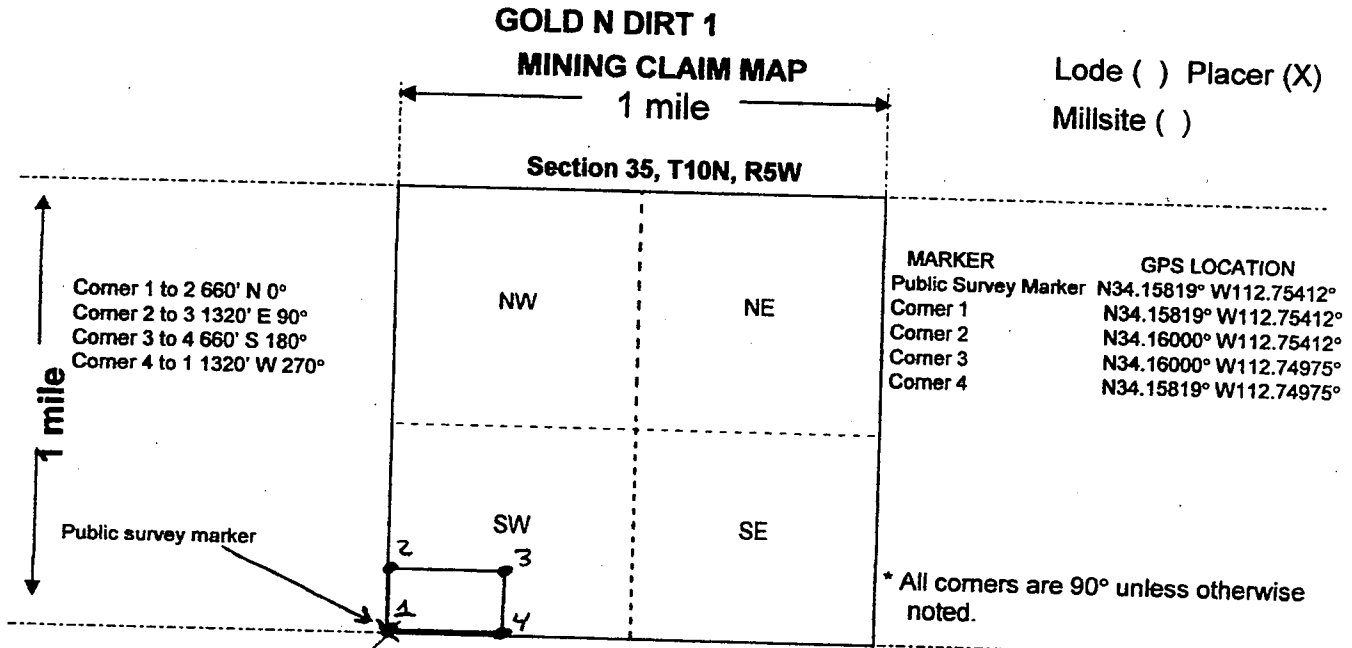

Scale: 1" = 2000 feet



1. The above map depicts the GOLD N DIRT 1 mining claim, which is located in Section (s) 35, Township T10N, Range R5W, Gila and Salt River Base and Meridian Yavapai County, Arizona. Total claim acreage is 20.0 Acres
2. The type of corner and location monuments used are as follows: There are four (4) White 2" PVC Corner Posts with Caps and Black, Yellow and Green Tape.
3. The bearings and distances in degrees and feet between claim corners and to a public land survey monument are as depicted on the map.
4. If the claim is a placer or mill site claim with exterior limits conforming to legal subdivisions of the public survey, provide a legal description of the claim S 1/2 of the SW 1/4 of the SW 1/4 of Section 35, T10N, R5W

RECEIVED
 JUN 14 2014
 ARIZONA STATE OFFICE
 2016 MAR - 1
 PHOENIX, ARIZONA

AH0437068

When Recorded Return Document to:

Elinor Loftin
1410 62nd Ave. East, Apt. #202
Fife, WA 98424

LOCATION NOTICE FOR PLACER MINING CLAIM

Amendment BLM Serial # _____ NOTICE

IS HEREBY GIVEN that the GOLD N DIRT 2

_____ placer mining claim has been located by

Jirak Group, LLC whose current mailing

address is P. O. Box 1004

Congress, AZ 85332

RECEIVED
BLM
Date
Stamp
2011 MAR - 1 P 12:35
HERNIX, ARIZONA

The general course of this claim is West to East and is rectangular and it is situated in Yavapai County, Arizona. This claim is 1320 feet in length and 660 feet in width.

20.0 Acres Total Claim Acreage. This claim runs from the location monument on which this location notice is posted at the SW corner 1 of the claim, then 660' North 0° to corner 2, then 1320 East 90° to corner 3, then 660' South 180° to corner 4, then back 1320' West 270° to corner 1. This claim is marked by four (4) monuments, one at each corner of the claim.

The location monument on which this notice is posted is situated within Section 35, Township T10N, Range R5W, Gila Salt River Base and Meridian, Arizona. This claim encompasses portions of the following legal subdivision(s) if located by legal subdivision or the following quarter section(s), section(s), Township(s) and Range(s) South 1/2 of the SE1/4 of the SW 1/4 of Section 35, T10N, R5W, Gila Salt River Base and Meridian, Arizona. The locality of this claim with reference to some natural object or permanent monument and additional information (if any) concerning its locality are as follows: The SW corner (corner 1) is within 1320 feet East of the Section 35, T10N, R5W Southwest Section Corner Marker Public Survey Marker at GPS location N34.15819° W112.75412°. The above information is shown on the attached map.

DATED AND POSTED on the ground this 26th day of FEBRUARY, 2011.

LOCATOR(s) AGENT

Print Name(s) ELINOR L. LOFTIN

Signature(s) Elinor L. Loftin

AHC437069

INDIVIDUAL ACKNOWLEDGMENT

State/Commonwealth of Washington
County of Pierce } ss.

On this the 26 day of Feb., 2016, before me,
Brent W. Johnson the undersigned Notary Public,
Name of Notary Public
personally appeared Elinor C. Loftin
Name(s) of Signer(s)

personally known to me - OR -
 Approved to me on the basis of satisfactory evidence

to be the person(s) whose name(s) is/are subscribed to the within instrument, and acknowledged to me that he/she/they executed the same for the purposes therein stated.

WITNESS my hand and official seal.

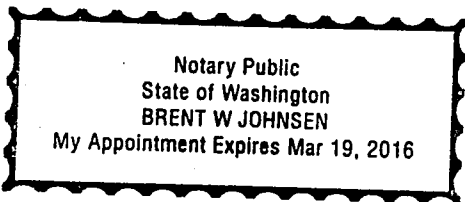

Place Notary Seal/Stamp Above

Brent W. Johnson
Signature of Notary Public

Brent W. Johnson
Any Other Required Information
(Printed Name of Notary, Expiration Date, etc.)

OPTIONAL

This section is required for notarizations performed in Arizona but is optional in other states. Completing this information can deter alteration of the document or fraudulent reattachment of this form to an unintended document.

Description of Attached Document

Title or Type of Document: Location Notice

Document Date: 2-26-16 Number of Pages: 1

Signer(s) Other Than Named Above: None

RECEIVED
MAR - 1 P 12:35
7 STATE OFFICE
PHOENIX, ARIZONA

AHC437069

The boundaries of this claim exclude any patented, private, state land or any other legally staked and maintained mining claim filed prior to this claim.

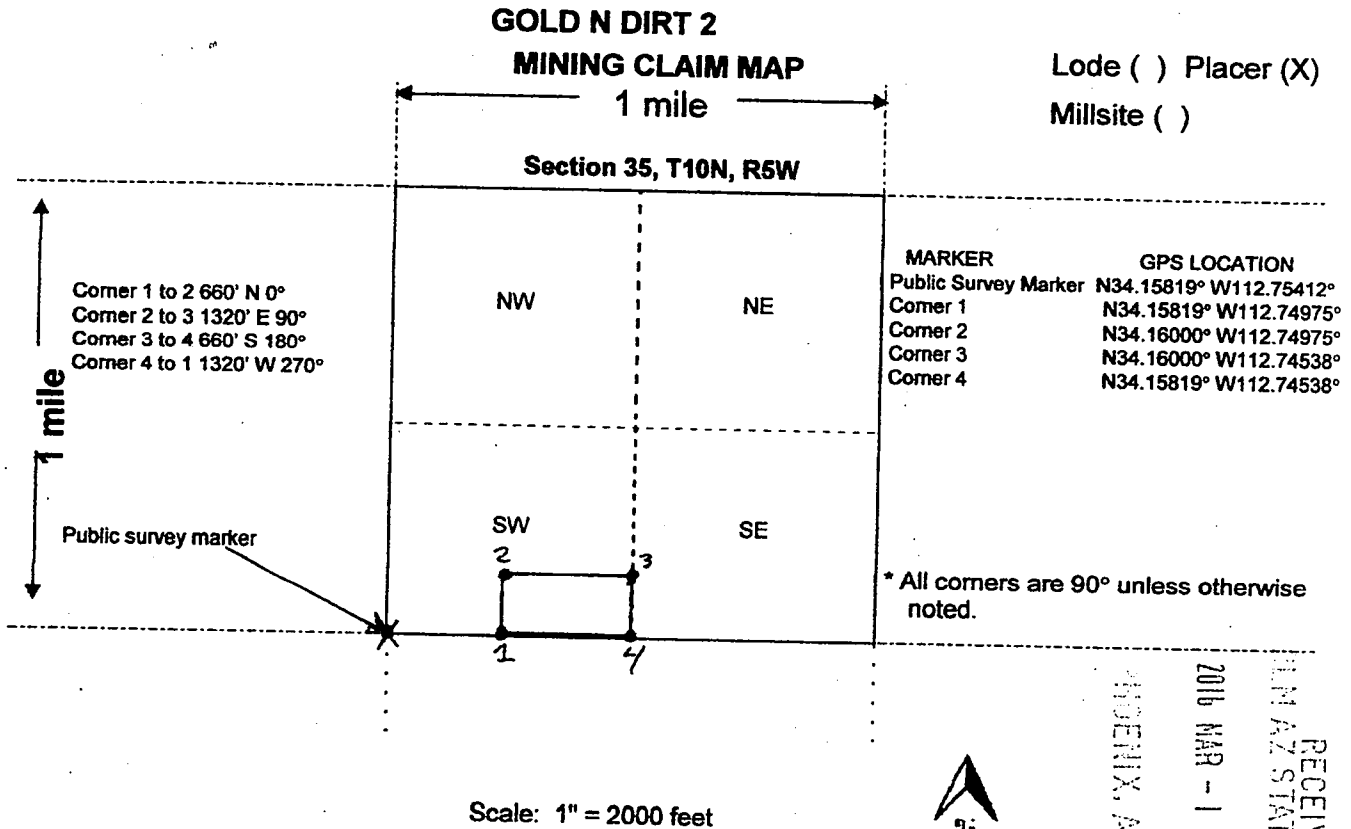

1. The above map depicts the GOLD N DIRT 2 mining claim, which is located in Section (s) 35, Township T10N, Range R5W, Gila and Salt River Base and Meridian, Yavapai County, Arizona. Total claim acreage is 20.0 Acres
2. The type of corner and location monuments used are as follows: There are four (4) White 2" PVC Corner Posts with Caps and Black, Yellow and Green Tape.
3. The bearings and distances in degrees and feet between claim corners and to a public land survey monument are as depicted on the map.
4. If the claim is a placer or mill site claim with exterior limits conforming to legal subdivisions of the public survey, provide a legal description of the claim S 1/2 of the SE 1/4 of the SW 1/4 of Section 35, T10N, R5W

AMC437069

When Recorded Return Document to:

Elinor Loftin
1410 62nd Ave. East, Apt. #202
Fife, WA 98424

LOCATION NOTICE FOR PLACER MINING CLAIM

Amendment BLM Serial # _____ NOTICE

IS HEREBY GIVEN that the GOLD N DIRT 3

_____ placer mining claim has been located by

Jirak Group, LLC whose current mailing

address is P. O. Box 1004

Congress, AZ 85332

RECEIVED
BLM AZ STATE OFFICE
2016 MAR - 1 P 12:35
PHOENIX, ARIZONA

BLM
Date
Stamp

The general course of this claim is West to East and is rectangular and it is situated in Yavapai

County, Arizona. This claim is 1320 feet in length and 660 feet in width.

20.0 Acres Total Claim Acreage. This claim runs from the location monument on which this location notice is posted at the SW corner 1 of the claim, then 660' North 0° to corner 2, then 1320 East 90° to corner 3, then 660' South 180° to corner 4, then back 1320' West 270° to corner 1. This claim is marked by four (4) monuments, one at each corner of the claim.

The location monument on which this notice is posted is situated within Section 35, Township T10N, Range R5W, Gila Salt River Base and Meridian, Arizona. This claim encompasses portions of the following legal subdivision(s) if located by legal subdivision or the following quartersection(s), section(s), Township(s) and Range(s) South 1/2 of the SW1/4 of the SE 1/4 of Section 35, T10N, R5W, Gila Salt River Base and Meridian, Arizona. The locality of this claim with reference to some natural object or permanent monument and additional information (if any) concerning its locality are as follows: The SW corner (corner 1) is 2640 feet East of the Section 35, T10N, R5W Southwest Corner Public Survey Marker at GPS location N34.15819° W112.75412°. The above information is shown on the attached map.

DATED AND POSTED on the ground this 26th day of FEBRUARY, 2016.

LOCATOR(s) AGENT

Print Name(s) ELINOR L. LOFTIN

Signature(s) Elinor L. Loftin

ANCI 37070

INDIVIDUAL ACKNOWLEDGMENT

State/Commonwealth of Washington
County of Pierce } ss.

On this the 26 day of Feb., 2016, before me,
Brent W. Johnsen the undersigned Notary Public,
Name of Notary Public
personally appeared Elinor L. Loftin
Name(s) of Signer(s)

personally known to me - OR -
 proved to me on the basis of satisfactory evidence

to be the person(s) whose name(s) is/are subscribed to the within instrument, and acknowledged to me that he/she/they executed the same for the purposes therein stated.

WITNESS my hand and official seal.

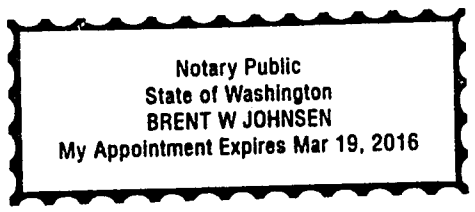

Place Notary Seal/Stamp Above

Brent W. Johnsen
Signature of Notary Public

Brent W. Johnsen
Any Other Required Information
(Printed Name of Notary, Expiration Date, etc.)

OPTIONAL

This section is required for notarizations performed in Arizona but is optional in other states. Completing this information can deter alteration of the document or fraudulent reattachment of this form to an unintended document.

Description of Attached Document

Title or Type of Document: Location Notice

Document Date: 2-26-16 Number of Pages: 1

Signer(s) Other Than Named Above: None

RECEIVED
CLM AZ STATE OFFICE
2016 MAR 10 P 12:36
GENERAL
INIZOIA

AHC437070

The boundaries of this claim exclude any patented, private, state land or any other legally staked and maintained mining claim filed prior to this claim.

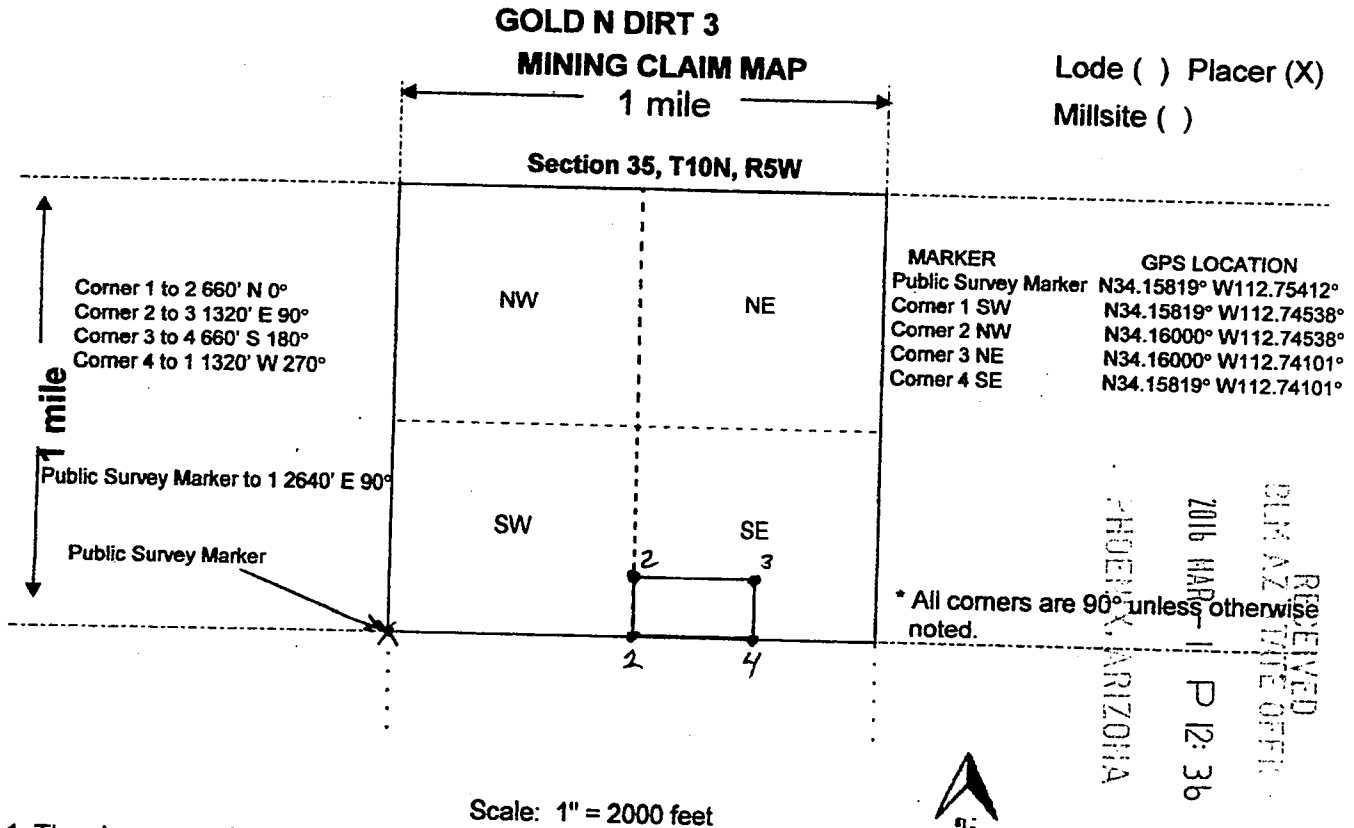

RECEIVED
 DIM AZ TIME OFFR
 2016 MAR 11 P 12:36
 PHOENIX, ARIZONA

1. The above map depicts the GOLD N DIRT 3 mining claim, which is located in Section (s) 35, Township T10N, Range R5W, Gila and Salt River Base and Meridian, Yavapai County, Arizona. Total claim acreage is 20 Acres
2. The type of corner and location monuments used are as follows: There are four (4) White 2" PVC Corner Posts with Caps and Black, Yellow and Green Tape.
3. The bearings and distances in degrees and feet between claim corners and to a public land survey monument are as depicted on the map.
4. If the claim is a placer or mill site claim with exterior limits conforming to legal subdivisions of the public survey, provide a legal description of the claim S 1/2 of SW 1/4 of the SE 1/4 of Section 35, T10N, R5W

AMC1137070

When Recorded Return Document to:

Elinor Loftin
1410 62nd Ave. East, Apt. #202
Fife, WA 98424

LOCATION NOTICE FOR PLACER MINING CLAIM

Amendment BLM Serial # _____ NOTICE

IS HEREBY GIVEN that the GOLD N DIRT 4

_____ placer mining claim has been located by

Jirak Group, LLC whose current mailing

address is P. O. Box 1004

Congress, AZ 85332

RECEIVED
BLM AZ STATE OFFICE
2016 MAR - 1 P 12:36
MERCER, ARIZONA

The general course of this claim is South to North and is rectangular and it is situated in Yavapai County, Arizona. This claim is 1320 feet in length and 660 feet in width.

20.0 Acres Total Claim Acreage. This claim runs from the location monument on which this location notice is posted at the SW corner 1 of the claim. This claim is marked by four (4) monuments, one at each corner of the claim.

The location monument on which this notice is posted is situated within Section 35, Township T10N, Range R5W, Gila Salt River Base and Meridian, Arizona. This claim encompasses portions of the following legal subdivision(s) if located by legal subdivision or the following quartersection(s), section(s), Township(s) and Range(s) West 1/2 of the SE 1/4 of the SE 1/4 of Section 35, T10N, R5W, Gila Salt River Base and Meridian, Arizona. The locality of this claim with reference to some natural object or permanent monument and additional information (if any) concerning its locality are as follows: The SW corner (corner 1) is within 3960 feet East of the Section 35, T10N, R5W Southwest Corner Public Survey Marker at GPS location N34.15819° W112.75412°. This claim excludes areas bounded by the Wandering Woman Claims, AMC433616, AMC433617 and AMC433620. This claim meets case (iii) of 43 CF 3832.129(c) (1) and is marked in metes and bounds. The above information is shown on the attached map.

AMC437071

DATED AND POSTED on the ground this 26th day of FEBRUARY, 2016.

LOCATOR(s) AGENT

Print Name(s) ELINOR L. LOFTIN

Signature(s) Elinor Loftin

INDIVIDUAL ACKNOWLEDGMENT

State/Commonwealth of Washington
County of Pierce } ss.

On this the 26 day of Feb., 2016, before me,
Brent W. Johnsen, the undersigned Notary Public,
Name of Notary Public
personally appeared Elinor L. Loftin
Name(s) of Signer(s)

personally known to me - OR -
 proved to me on the basis of satisfactory evidence

to be the person(s) whose name(s) is/are subscribed to the within instrument, and acknowledged to me that he/she/they executed the same for the purposes therein stated.

WITNESS my hand and official seal.

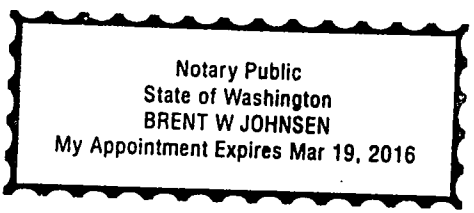

Place Notary Seal/Stamp Above

Brent W. Johnsen
Signature of Notary Public

Brent W. Johnsen
Any Other Required Information
(Printed Name of Notary, Expiration Date, etc.)

OPTIONAL

This section is required for notarizations performed in Arizona but is optional in other states. Completing this information can deter alteration of the document or fraudulent reattachment of this form to an unintended document.

Description of Attached Document

Title or Type of Document: Location Notice

Document Date: 2-26-16 Number of Pages: 1

Signer(s) Other Than Named Above: None

RECEIVED
STATE OFFICE
2016 FEB - 1 P 12:38
TUCSON, ARIZONA

AMC437071

The boundaries of this claim exclude any patented, private, state land or any other legally staked and maintained mining claim filed prior to this claim.

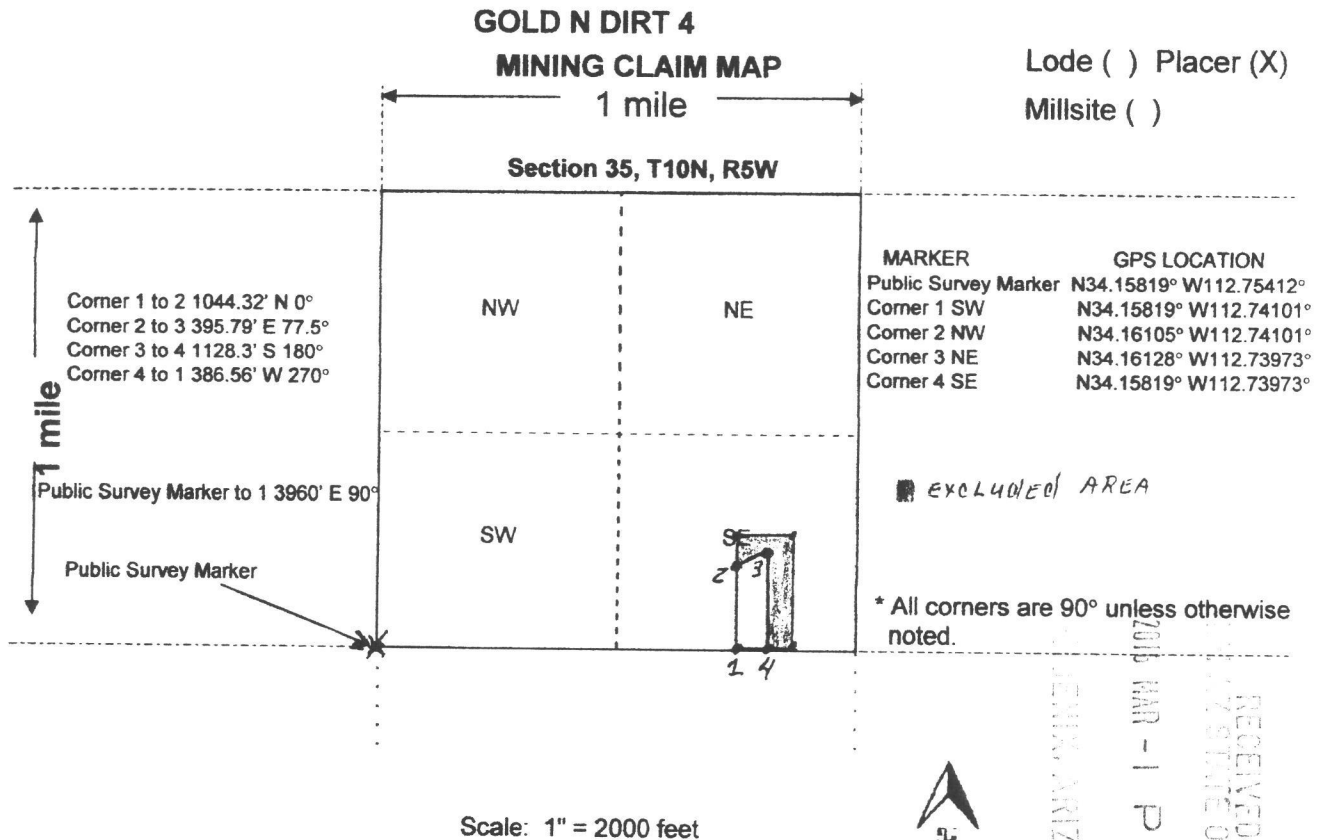

RECEIVED
 ARIZONA
 MAR - 1 P 12:33
 STATE OFFICE

- The above map depicts the GOLD N DIRT 4 mining claim, which is located in Section(s) 35, Township T10N, Range R5W, Gila and Salt River Base and Meridian, Yavapai County, Arizona. Total claim acreage is 20.0 Acres
 - The type of corner and location monuments used are as follows: There are four (4) White 2" PVC Corner Posts with Caps and Black, Yellow and Green Tape.
 - The bearings and distances in degrees and feet between claim corners and to a public land survey monument are as depicted on the map.
 - If the claim is a placer or mill site claim with exterior limits conforming to legal subdivisions of the public survey, provide a legal description of the claim West 1/2 of SE 1/4 of the SE 1/4 of Section 35, T10N, R5W
- This claim excludes areas bounded by the Wandering Woman Claims, AMC433616, AMC433617 and AMC433620.

AMC433617

When Recorded Return Document to:

Elinor Loftin
1410 62nd Ave. East, Apt. #202
Fife, WA 98424

LOCATION NOTICE FOR PLACER MINING CLAIM

Amendment BLM Serial # _____ NOTICE

IS HEREBY GIVEN that the GOLD N DIRT 5

_____ placer mining claim has been located by

Jirak Group, LLC whose current mailing

address is P. O. Box 1004

Congress, AZ 85332

BLM
Date
Stamp

RECEIVED
M. J. STATE OFFICE
2016 MAR - 1 P 12:36
MOENIX, ARIZONA

The general course of this claim is South to North and is rectangular and it is situated in Yavapai County, Arizona. This claim is 1320 feet in length and 660 feet in width.

20.0 Acres Total Claim Acreage. This claim runs from the location monument on which this location notice is posted at the SW corner 1 of the claim. This claim is marked by four (4) monuments, one at each corner of the claim.

The location monument on which this notice is posted is situated within Section 35, Township T10N, Range R5W, Gila Salt River Base and Meridian, Arizona. This claim encompasses portions of the following legal subdivision(s) if located by legal subdivision or the following quarter section(s), section(s), Township(s) and Range(s) East 1/2 of the SE 1/4 of the SE 1/4 of Section 35, T10N, R5W, Gila Salt River Base and Meridian, Arizona. The locality of this claim with reference to some natural object or permanent monument and additional information (if any) concerning its locality are as follows: The SW corner (corner 1) is within 359 feet West of the Section 35, T10N, R5W Southeast Corner Public Survey Marker at GPS location N34.15819° W112.73664°. This claim excludes areas bounded by the Wandering Woman Claims, AMC433617, AMC433618 and AMC433620. This claim meets case (iii) of 43 CF 3832.129(c) (1) and is marked in metes and bounds. The above information is shown on the attached map.

AMC4337072

DATED AND POSTED on the ground this 26th day of FEBRUARY, 2016.

LOCATOR(s) AGENT

Print Name(s) ELINOR L. LOFTIN

Signature(s) Elinor L. Loftin

INDIVIDUAL ACKNOWLEDGMENT

State/Commonwealth of Washington
County of Pearce } ss.

On this the 26 day of Feb, 2016, before me,
Brent W. Johnson, the undersigned Notary Public,
Name of Notary Public
personally appeared Elinor L. Loftin
Name(s) of Signer(s)

- personally known to me - OR -
- approved to me on the basis of satisfactory evidence

to be the person(s) whose name(s) is/are subscribed to the within instrument, and acknowledged to me that he/she/they executed the same for the purposes therein stated.

WITNESS my hand and official seal.

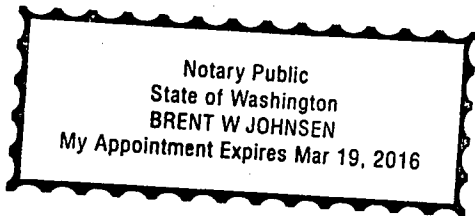

Brent W. Johnson
Signature of Notary Public

Brent W. Johnson
Any Other Required Information
(Printed Name of Notary, Expiration Date, etc.)

OPTIONAL

This section is required for notarizations performed in Arizona but is optional in other states. Completing this information can deter alteration of the document or fraudulent reattachment of this form to an unintended document.

Description of Attached Document

Title or Type of Document: Location Notice

Document Date: 2-26-16 Number of Pages: 1

Signer(s) Other Than Named Above: None

RECEIVED
MAR - 1 P 12:36
PHOENIX, ARIZONA
ARIZONA STATE OFFICE

AHC14370.121

The boundaries of this claim exclude any patented, private, state land or any other legally staked and maintained mining claim filed prior to this claim.

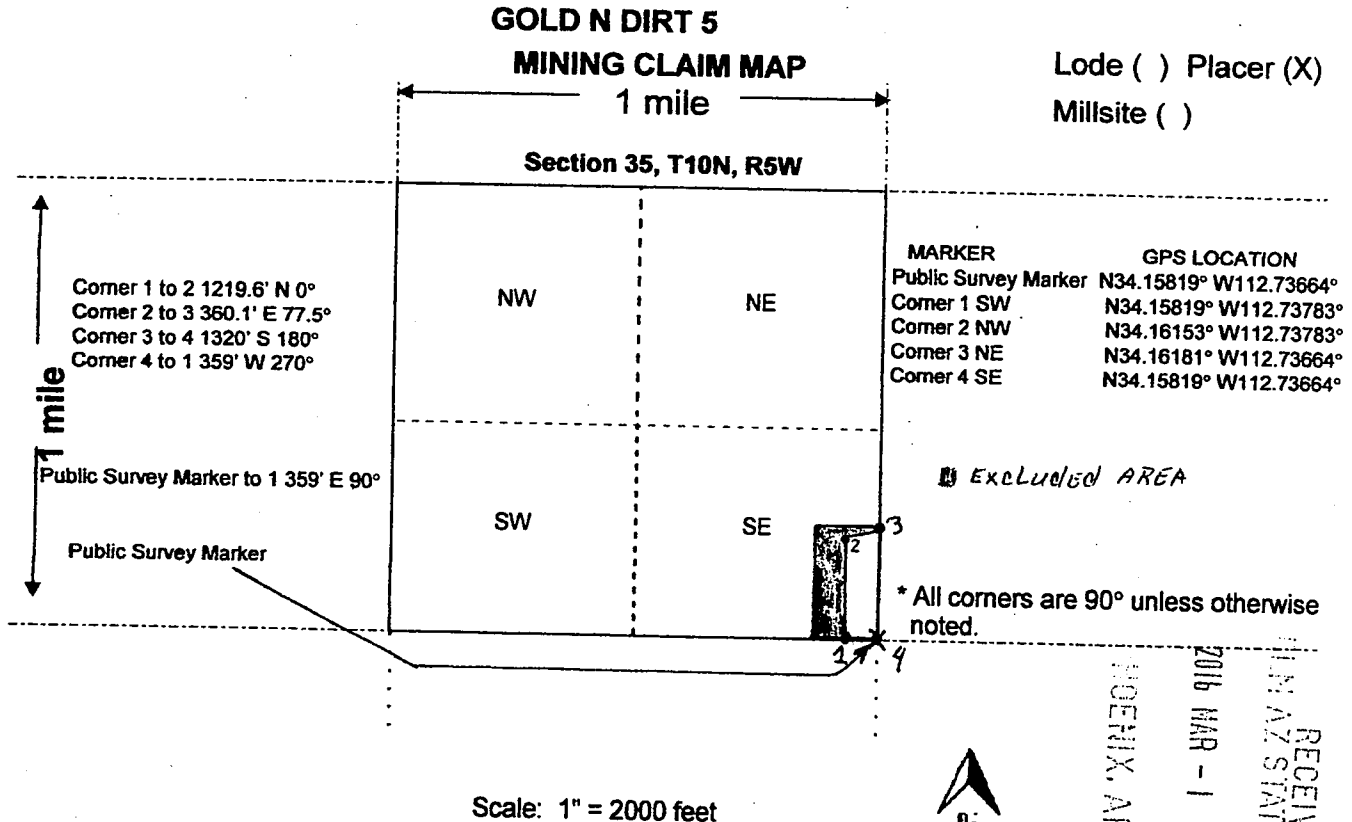

RECEIVED
 MIN. & STATE OFFICE
 PHOENIX, ARIZONA
 2016 MAR - 1 P 12:06

AH0437072

- The above map depicts the GOLD N DIRT 5 mining claim, which is located in Section (5) 35, Township T10N, Range R5W, Gila and Salt River Base and Meridian, Yavapai County, Arizona. Total claim acreage is 20.0 Acres
 - The type of corner and location monuments used are as follows: There are four (4) White 2" PVC Corner Posts with Caps and Black, Yellow and Green Tape.
 - The bearings and distances in degrees and feet between claim corners and to a public land survey monument are as depicted on the map.
 - If the claim is a placer or mill site claim with exterior limits conforming to legal subdivisions of the public survey, provide a legal description of the claim East 1/2 of SE 1/4 of the SE 1/4 of Section 35, T10N, R5W
- This claim excludes areas bounded by the Wandering Woman Claims, AMC433617, AMC433618 and AMC433620.

When Recorded Return Document to:

Elinor Loftin
1410 62nd Ave. East, Apt. #202
Fife, WA 98424

LOCATION NOTICE FOR PLACER MINING CLAIM

Amendment BLM Serial # _____ NOTICE

IS HEREBY GIVEN that the GOLD N DIRT 6

_____ placer mining claim has been located by

Jirak Group, LLC whose current mailing

address is P. O. Box 1004

Congress, AZ 85332

BLM
Date
Stamp

RECEIVED
BLM AZ STATE OFFICE
TUCSON, ARIZONA
2016 MAR - 1 P 12: 36

The general course of this claim is South to North and is rectangular and it is situated in Yavapai County, Arizona. This claim is 1320 feet in length and 660 feet in width.

20.0 Acres Total Claim Acreage. This claim runs from the location monument on which this location notice is posted at the SW corner 1 of the claim, then 1320' North 0° to corner 2, then 660 East 90° to corner 3, then 1320' South 180° to corner 4, then back 660' West 270° to corner 1. This claim is marked by four (4) monuments, one at each corner of the claim.

The location monument on which this notice is posted is situated within Section 36, Township T10N, Range R5W, Gila Salt River Base and Meridian, Arizona. This claim encompasses portions of the following legal subdivision(s) if located by legal subdivision or the following quarter section(s), section(s), Township(s) and Range(s) W 1/2 of the SW1/4 of the SW 1/4 of Section 36, T10N, R5W, Gila Salt River Base and Meridian, Arizona. The locality of this claim with reference to some natural object or permanent monument and additional information (if any) concerning its locality are as follows: The SW corner (corner 1) is within 1 foot due North of the Section 36, T10N, R5W Southwest Corner Public Survey Marker at GPS location N34.15819° W112.73664°. The above information is shown on the attached map.

DATED AND POSTED on the ground this 26th day of FEBRUARY, 2016.

LOCATOR(s) AGENT

Print Name(s) ELINOR L. LOFTIN

Signature(s) Elinor L. Loftin

AMC4370731

INDIVIDUAL ACKNOWLEDGMENT

State/Commonwealth of Washington
County of Pierce } ss.

On this the 26 day of Feb., 2016, before me,
Brent W. Johnsen, the undersigned Notary Public,
Name of Notary Public
personally appeared Elinor L. Coftin,
Name(s) of Signer(s)

personally known to me - OR -
 proved to me on the basis of satisfactory evidence

to be the person(s) whose name(s) is/are subscribed to the within instrument, and acknowledged me that he/she/they executed the same for the purposes therein stated.

WITNESS my hand and official seal.

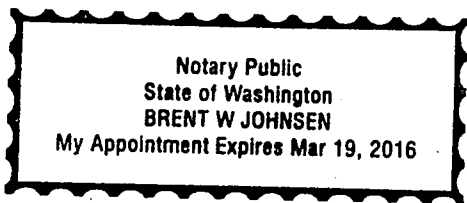

Place Notary Seal/Stamp Above

Brent W. Johnsen
Signature of Notary Public

Brent W. Johnsen
Any Other Required Information
(Printed Name of Notary, Expiration Date, etc.)

OPTIONAL

This section is required for notarizations performed in Arizona but is optional in other states. Completing this information can deter alteration of the document or fraudulent reattachment of this form to an unintended document.

Description of Attached Document

Title or Type of Document: Location Notice

Document Date: 2-26-16 Number of Pages: 1

Signer(s) Other Than Named Above: None

RECEIVED
CLM AZSSE/EE OFFICE
2016 MAR 1 P 12:36
IDEAL ARIZONA

AHC437013

The boundaries of this claim exclude any patented, private, state land or any other legally staked and maintained mining claim filed prior to this claim.

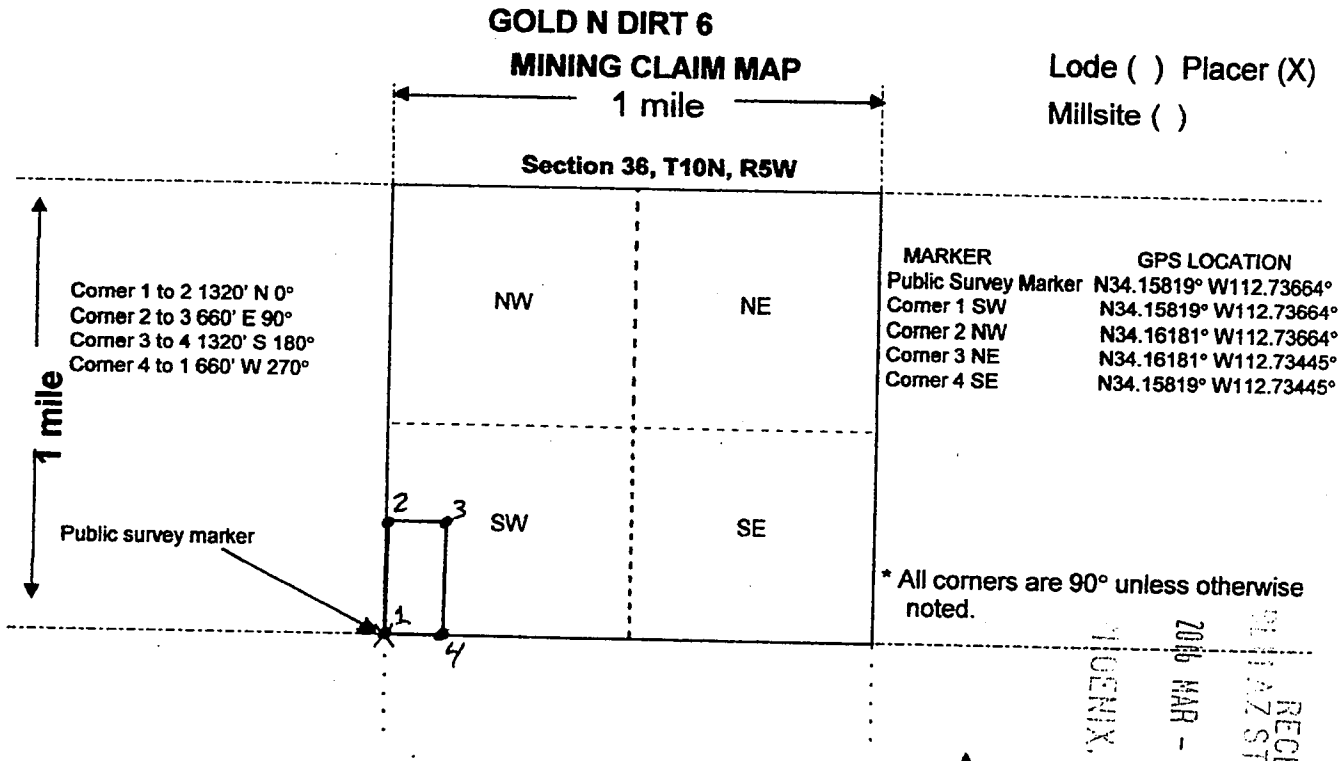

* All corners are 90° unless otherwise noted.

Scale: 1" = 2000 feet



RECEIVED
 PINALAZ STATE OFFICE
 2016 MAR - 1 P 11:33
 TUCUENIX, ARIZONA

ANCI37073

- The above map depicts the GOLD N DIRT 6 mining claim, which is located in Section(s) 35, Township T10N, Range R5W, Gila and Salt River Base and Meridian, Yavapai County, Arizona. Total claim acreage is 20.0 Acres
- The type of corner and location monuments used are as follows: There are four (4) White 2" PVC Corner Posts with Caps and Black, Yellow and Green Tape.
- The bearings and distances in degrees and feet between claim corners and to a public land survey monument are as depicted on the map.
- If the claim is a placer or mill site claim with exterior limits conforming to legal subdivisions of the public survey, provide a legal description of the claim W 1/2 of the SW 1/4 of the SW 1/4 of Section 36, T10N, R5W

DEPARTMENT OF INTERIOR
BUREAU OF LAND MANAGEMENT

Input Parameters for Geographic Report with Land

System Id = CR

Admin State = AZ

Geo State =

Casetype Begins With

Case Disp Txt = AUTHORIZED, CANCELLED, EXPIRED, PENDING, REJECTED, RELINQUISHED, VOID, WITHDRAWN

Mer Twp Rng = 14 0100N 0050W

Section = 035, 036, 999

Mtrs =

Commodity =

Commodity Txt =

Pending Org =

Pend Org Decode =

Total Rows Returned: 11

RUN TIME: 12:27 PM

UNITED STATES DEPARTMENT OF INTERIOR
BUREAU OF LAND MANAGEMENT
GEOGRAPHIC REPORT WITH LAND
Sorted by Meridian Township Range

RUN DATE: 03/01/2016
Page 1 of 2

Serial Number: AZA 013983

Total Case Acres: 1.430

<u>Casetype</u>	<u>Case Disp</u>				<u>Sect</u>	<u>Sur Typ</u>	<u>Sur Num</u>	<u>Suff</u>	<u>Subdivision</u>	<u>Act Pend</u>
285003	AUTHORIZED	14	0100N	0050W	036	LOTS			2;	

Serial Number: AZA 023556

Total Case Acres: 29.900

<u>Casetype</u>	<u>Case Disp</u>				<u>Sect</u>	<u>Sur Typ</u>	<u>Sur Num</u>	<u>Suff</u>	<u>Subdivision</u>	<u>Act Pend</u>
281001	AUTHORIZED	14	0100N	0050W	036	LOTS			21,22;	

Serial Number: AZA 033746

Total Case Acres: 0.510

<u>Casetype</u>	<u>Case Disp</u>				<u>Sect</u>	<u>Sur Typ</u>	<u>Sur Num</u>	<u>Suff</u>	<u>Subdivision</u>	<u>Act Pend</u>
281001	AUTHORIZED	14	0100N	0050W	036	LOTS			12-14;	

Serial Number: AZA 033900

Total Case Acres: 5.000

<u>Casetype</u>	<u>Case Disp</u>				<u>Sect</u>	<u>Sur Typ</u>	<u>Sur Num</u>	<u>Suff</u>	<u>Subdivision</u>	<u>Act Pend</u>
380913	EXPIRED	14	0100N	0050W	036	LOTS LOTS			17; 19;	

Serial Number: AZA 034422

Total Case Acres: 1.000

<u>Casetype</u>	<u>Case Disp</u>				<u>Sect</u>	<u>Sur Typ</u>	<u>Sur Num</u>	<u>Suff</u>	<u>Subdivision</u>	<u>Act Pend</u>
380913	EXPIRED	14	0100N	0050W	035	ALIQ			E2;	

RUN TIME: 12:27 PM

UNITED STATES DEPARTMENT OF INTERIOR
BUREAU OF LAND MANAGEMENT
GEOGRAPHIC REPORT WITH LAND
Sorted by Meridian Township Range

RUN DATE: 03/01/2016
Page 2 of 2

Adm State: AZ

Serial Number: AZA 034929

Total Case Acres: 0.750

<u>Casetype</u>	<u>Case Disp</u>				<u>Sect</u>	<u>Sur Typ</u>	<u>Sur Num</u>	<u>Suff</u>	<u>Subdivision</u>	<u>Act Pend</u>
281001	AUTHORIZED	14	0100N	0050W	036	LOTS			17,19,22;	

Serial Number: AZA 035908

Total Case Acres: 1.000

<u>Casetype</u>	<u>Case Disp</u>				<u>Sect</u>	<u>Sur Typ</u>	<u>Sur Num</u>	<u>Suff</u>	<u>Subdivision</u>	<u>Act Pend</u>
380913	AUTHORIZED	14	0100N	0050W	035	ALIQ			W2NW;	

Serial Number: AZA 036078

Total Case Acres: 1.000

<u>Casetype</u>	<u>Case Disp</u>				<u>Sect</u>	<u>Sur Typ</u>	<u>Sur Num</u>	<u>Suff</u>	<u>Subdivision</u>	<u>Act Pend</u>
380913	AUTHORIZED	14	0100N	0050W	036	FF			NWNE,NWNW;	

Serial Number: AZAR 0000110

Total Case Acres: 39.400

<u>Casetype</u>	<u>Case Disp</u>				<u>Sect</u>	<u>Sur Typ</u>	<u>Sur Num</u>	<u>Suff</u>	<u>Subdivision</u>	<u>Act Pend</u>
285003	AUTHORIZED	14	0100N	0050W	036	LOTS			14,22;	

Serial Number: AZAR 0034626

Total Case Acres: 26.550

<u>Casetype</u>	<u>Case Disp</u>				<u>Sect</u>	<u>Sur Typ</u>	<u>Sur Num</u>	<u>Suff</u>	<u>Subdivision</u>	<u>Act Pend</u>
286202	AUTHORIZED	14	0100N	0050W	036	ALIQ			NWNE,SWSE;	

TOWNSHIP 10 NORTH RANGE 5 WEST OF THE GILA AND SALT RIVER MERIDIAN, ARIZONA

YAVAPAI COUNTY
HASSAYAMPA FIELD OFFICE

T 11N
R 5W R 4W

STATUS OF PUBLIC DOMAIN
LAND AND MINERAL TITLES

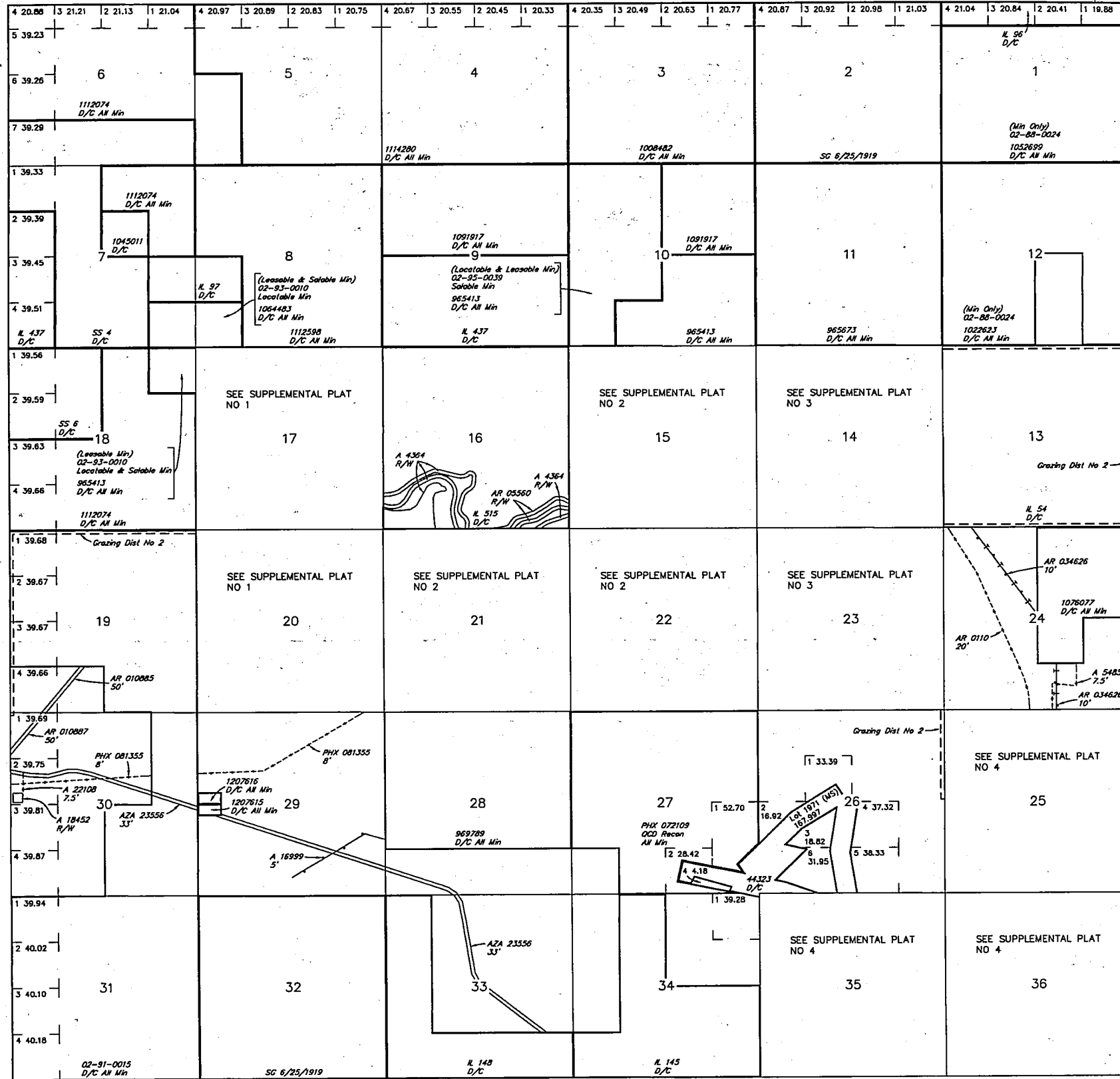

INDEX TO SEGREGATED TRACTS				
RESURVEY	ORIGINAL SURVEY			
TRACT NO	T	R	SEC	SUBDIVISION

FOR ORDERS AFFECTING DISPOSAL OR USE OF UNIDENTIFIED LANDS WITHDRAWN FOR CLASSIFICATION, MINERALS, WATER AND/OR OTHER PUBLIC PURPOSES, REFER TO INDEX OF MISCELLANEOUS DOCUMENTS.

MDS 301 NE
302 SW
303 SE

A 16999 R/W Telephone & Telegraph 5'
Sec 14: Lot 3
Sec 21: Lot B, 13, 14

AZA 24422 Water Facility B'
Sec 28: S1/2S1/2
Sec 29: S1/2

AZA 36146 R/W Road 5'
Sec 14: Lot 1, 2, 4
Sec 23: Lot 1, 2, N1/2NW1/4

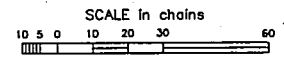

WARNING STATEMENT
This plot is the Bureau's Record of Title, and should be used only as a graphic display of the township survey data. Records herein do not reflect title changes which may have been effected by lateral movements of rivers or other bodies of water. Refer to the cadastral surveys for official survey information.

Lot 34°09'29.40"N
Long 112°43'06.46"W

CURRENT TO	NW	GSR Mer
10-19-2015	ACAD	T 10 N
		R 5 W